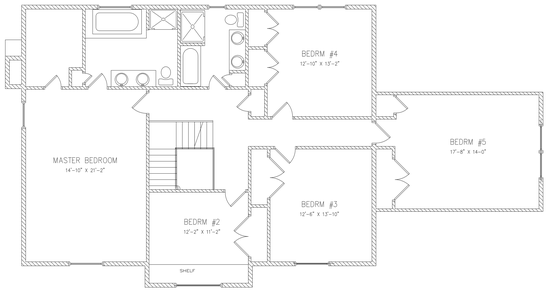
BEDRM #4
12'-10" x 13'-2"
MASTER BEDROOM
14'-10" x 21'-2"
BEDRM #5
17'-8" x 14'-0"
BEDRM #3
12'-4" x 13'-10"
BEDRM #2
12'-2" x 11'-2"
SHELF

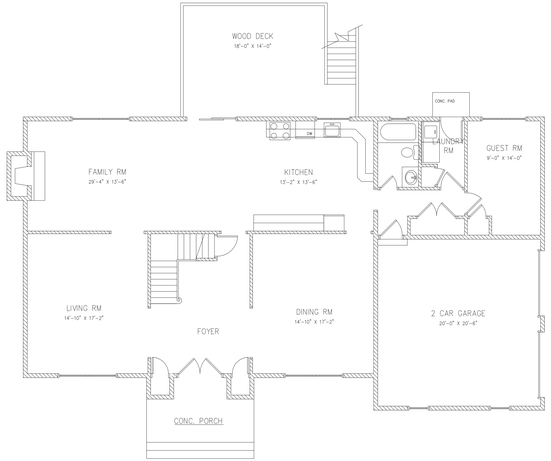
WOOD DECK
18'-0" x 14'-0"
CONC PAD
FAMILY RM
29'-4" x 15'-8"
KITCHEN
13'-2" x 13'-4"
LAUNDRY RM
GUEST RM
9'-0" x 14'-0"
LIVING RM
14'-10" x 17'-2"
FOYER
DINING RM
14'-10" x 17'-2"
2 CAR GARAGE
22'-0" x 20'-4"
CONC. PORCH

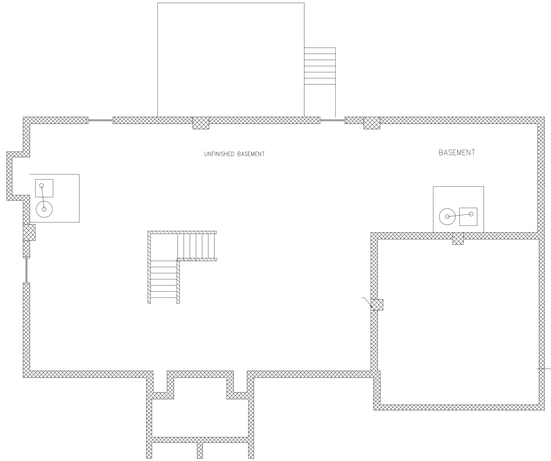
UNFINISHED BASEMENT
BASEMENT